

N^o 10

DEUXIÈME

SYMPHONIE

Concertante

(en Si mineur)

arrangée en duo

POUR

deux

Flûtes

SEULES

et composée par

T. BERBICUIER.

Prop. de l'Éditeur.

A. V.

Prix 10^s.

Op. 154.

Nota. Il faut avoir soin en jouant cet Ouvrage sans Accomp. de passer les tutti

PARIS, chez AULAGNIER, Éditeur, Rue de Valois Palais Royal, 27.
Leipzig, chez Hoffmeister.

Aulagnier

1817

1817

1817

1817

1817

1817

1817

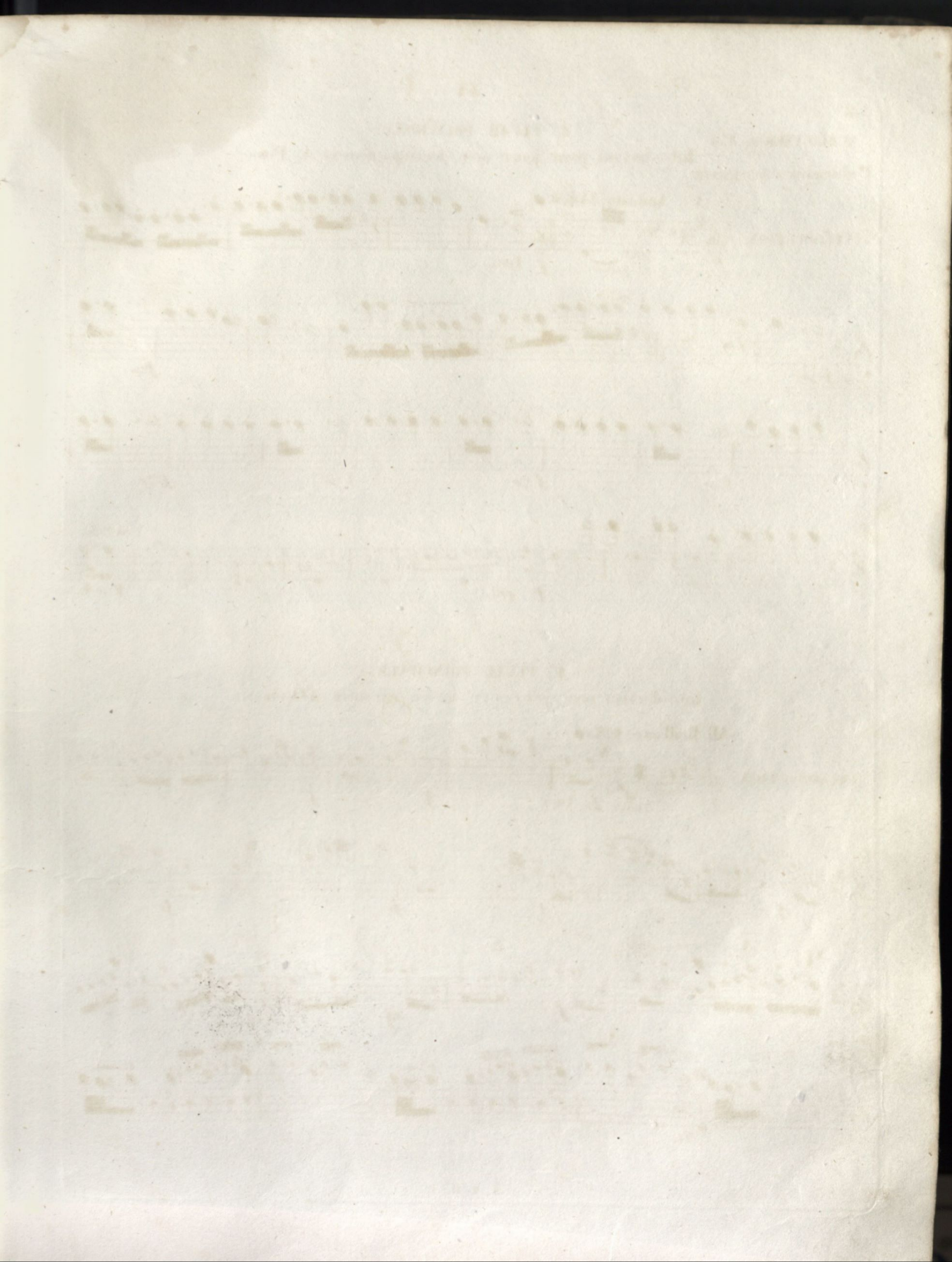

1^{re} FLUTE PRINCIPALE.

N^o Les deux parties en accolades ou sur une même portée et gravées en petites notes ne seront jouées que dans le cas seulement où l'on n'aurait aucune espèce d'accompagnement.

f ad libitum. *f* *tr*

Solo 2^e Flute. *dol.* *f*

avec les deux flutes seules, mais tacet avec l'orchestre ou avec le piano.

1^{re} Fl.

dol. *f* Solo. *fz* *fz* *fz*

f *cres.* *espress.* *p* *p* *fz*

sostenuto. *rinf.* *mf* *fz* *fz* *fz*

fz *tenuto.* *tenuto.* *fz* *fz*

f *f* *f* *f* *f* *f* *tutti.*

1^{re} FLUTE PRINCIPALE.

1^{re} FLUTE PRINCIPALE.

Oboi

Soli. Fl.

1^{re} Fl.

2^o 1^{re} fz

p

p sempre...

f

fz

fz

f

f

fz

f

f

fz

f

f

Senza forza.

< pocofz fz >

Scherzo.

fz

rinf.

rinf.

f < fz fz fz < piu f

1^{re} FLUTE PRINCIPALE.

Ces quatre dernières mesures de tutti sont pour terminer dans le Cas ou l'on passerait la Cadenza.

1^{re} FLUTE PRINCIPALE.

1^o *p* e a piacer. *f* Animato. *p* a piacer. *f* Animato.

2^o

f *f* *f* *f* *f* *f* *f* *f*

fz *cres.* *fz*

p *p* *p* *p* *f*

mf Nobile. *fz*

f con fuoco. *fz*

cres. *f* *f* *f* *f* *f*

f *f* *f* *f* *f* *f* *f* *f* *f* *f*

fz *fz* *fz* *f* *f*

10

1^{re} FLUTE PRINCIPALE.

Tempo di marcia Maestoso.

INTRODUCTION
du final.

108 = Fl.

1^{re} FLUTE PRINCIPALE.

FINALE
 Alla militar. *All. vivo.*

p *Von 2^{do}*
Von 2^{do}
 Viola.
eres.
f
 Solo risolvimento.
f *f*
 avec les deux flutes seulement.
fz
p
bis.
fz
 Solo.
f *f* *f*
tr
f *f*

1^{re} FLUTE, PRINCIPALE.

1^{re} FLUTE PRINCIPALE .

Avec les deux flutes seulement.

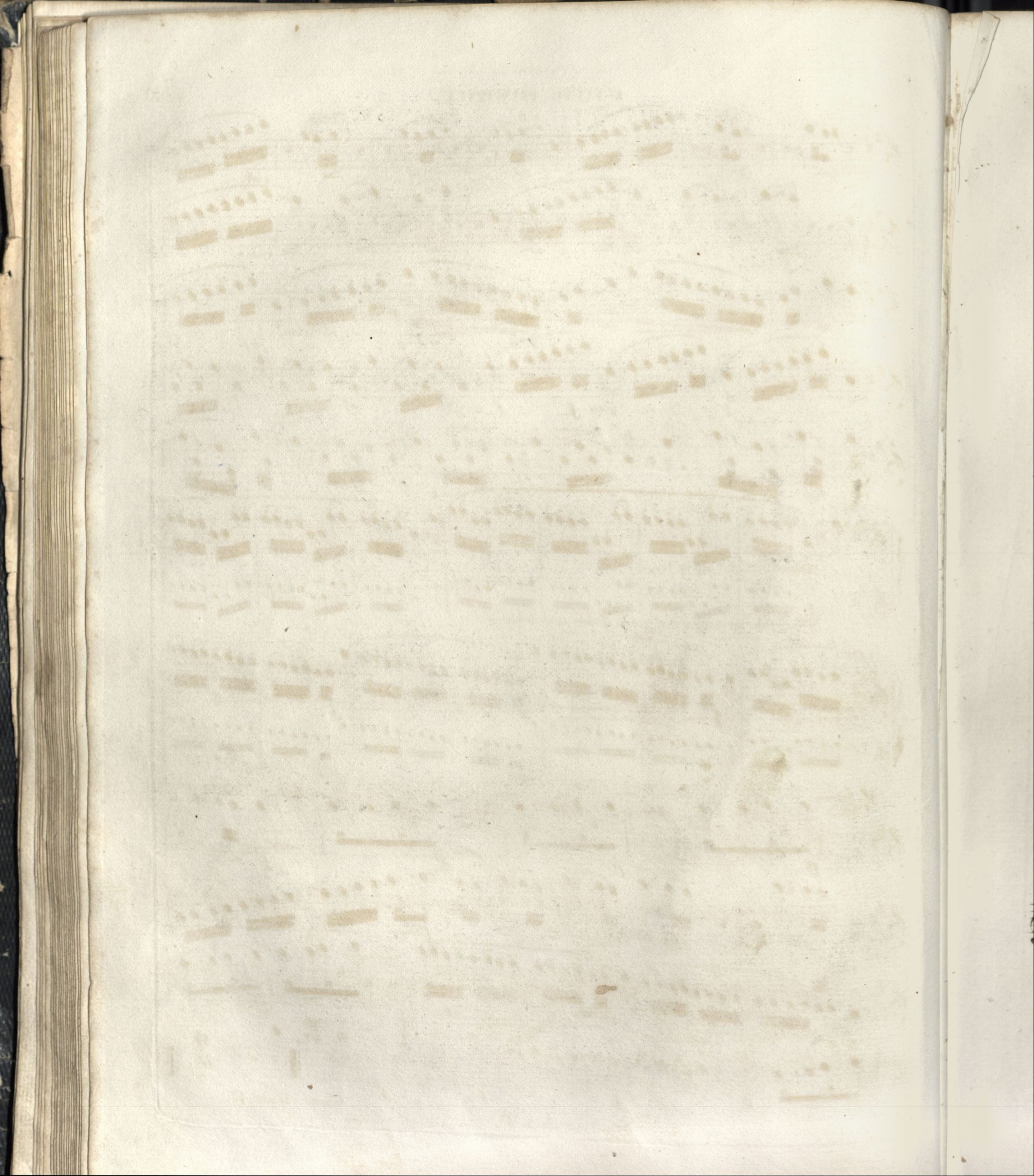

trompettes. V^{no}

Solo 1^o Scherzo.

Solo.

Scherzo.

2^o Solo.

Soli. ff

risoluto.

rinf.

rinf.

f Trompette.

1^{re} FLUTE PRINCIPALE.

Pour ceux qui ne possèdent pas le double coup de langue.

